

Application No.

[For EDB's use]

**Education Bureau**  
**Application Form for a Subsidised Secondary 1 (S1) Place**  
**(Only for Non-Secondary School Places Allocation (SSPA) Participants**  
**applying for admission in September 2025)**

**Part A Student Applicant's Personal Particulars**

Please put an "X" in the box next to the applicable option.

1. Chinese Name: \_\_\_\_\_

2. English Name: \_\_\_\_\_

(in Block letters)

3. Sex:

[ ] Male / [ ] Female

4. Place of Birth: \_\_\_\_\_

5. Date of Birth

\_\_\_\_\_ D \_\_\_\_\_ M \_\_\_\_\_ Y

6. Document of Identification

Document Type (Please mark an 'X' in the boxes next to <b><u>ALL</u></b> applicable options)	Document No.
[ ] HKID Card	
[ ] HK Birth Certificate	
[ ] Permits for Proceeding to Hong Kong and Macao (i.e. One-way Permits)	
[ ] Exit-entry Permits for Travelling to and from Hong Kong and Macao (i.e. Two-way Exit Permits)	
[ ] HKSAR Document of Identity for Visa Purposes	
[ ] Passport	
[ ] Others: _____	

7. Has the applicant collected "Application Form for S1 Discretionary Places" from the Education Bureau between December 2024 and January 2025?

[ ] No

[ ] Yes. If the Chinese name / English name / document type & no. used then are different as those in the above items in this application,

please specify: \_\_\_\_\_

STRN: \_\_\_\_\_

8. Reason for applying for school place:

[ ] Newly Arrival Children

(First Date of Arrival \_\_\_\_\_ D \_\_\_\_\_ M \_\_\_\_\_ Y; Originating country/region: \_\_\_\_\_)

[ ] Being a pupil of a local non-participating school (please specify: \_\_\_\_\_)

[ ] Born or studied in Hong Kong, and return from other countries/regions to pursue further studies

[ ] Others (please specify: \_\_\_\_\_)

For EDB's Use	Date	/ / 2025			Counter _____(SPA)_____	Liaison Team _____(SPA)_____
	Batch		Team			
1	District	(HK / KL / NT# _____)			Sign:	Sign:

Please put an "X" in the box next to the applicable option.

9. Schooling status of student applicant

☐ is studying /
☐ studied in school at class level

Name of the school<sup>Note 1</sup>:

☐ Hong Kong/
☐ Macau/
☐ Mainland China/
☐ Other countries or regions

10. Address:

(Residential / School District<sup>Note 2</sup>:
)

Local Postal Address(if applicable):

## Part B Preferences in Application of School Place

11. Order of preference for placement of public sector schools<sup>Note 3</sup> in each district and choice orders

Please list your residential district as choice order 1) ), followed by the remaining 17 districts in order of your preference, assigning the choice orders 2 to 18.
**Incomplete applications that do not rank all districts will not be processed.**

Hong Kong Island & Islands	Central & Western	Wan Chai	Eastern	Southern	Islands
Kowloon	Yau Tsim Mong	Sham Shui Po	Kowloon City	Wong Tai Sin	Kwun Tong
New Territories	Kwai Tsing	Tsuen Wan	Tuen Mun	Yuen Long	North
	Tai Po	Sha Tin	Sai Kung		

12. Preferences for Direct Subsidy Scheme (DSS) secondary schools

Would you apply for Direct Subsidy Scheme (DSS) secondary school places for the student applicant?

☐ No (please proceed to item 13)
☐ Yes (please proceed to complete the latter part of this item)

The choice of DSS secondary school(s) for the student applicant by order of preference is/are as follows:

<b>1</b>	<b>2</b>	<b>3</b>	<b>4</b>	<b>5</b>	<b>6</b>	<b>7</b>	<b>8</b>

Points to note:

(i) DSS secondary schools may be fee-charging. For details on fees chargeable in the 2025/26 school year, please contact the schools direct.
(ii) Students having completed Secondary 3 (S3) in DSS secondary schools may be promoted to Secondary 4 (S4) in their own schools and will not be centrally placed to S4 in other schools by the Education Bureau (EDB).
(iii) Students will not be allocated to DSS secondary schools unless they have made them as their school choices in this Form.
(iv) If the student applicant applies for DSS secondary schools and public sector secondary schools, placement to public sector secondary schools in the student applicant’s residential district will be arranged first. If these school places are not available, the student applicant’s school choices for DSS secondary schools will then be considered. If the DSS secondary schools the student applicant applied have no school places available, placement of the student applicant to public sector secondary schools in other districts will then be arranged.

Part C Contact Information

Please put an "X" in the box next to the applicable option.

13. Receiving allocation results via SMS

Language preference of SMS  
[ ] Chinese / [ ] English  
  
Mobile phone number(s) for receiving SMS  
(You may provide up to 2 Hong Kong and/or Mainland China phone numbers).

Mobile phone number	Region	Phone number
Phone number 1	[ ] Hong Kong (+852) [ ] Mainland (+86)	
Phone number 2 (Optional)	[ ] Hong Kong (+852) [ ] Mainland (+86)	

14. Email address:

Email for receiving information for creating SSPA e-platform account is as follows:

I declare that my child (the student applicant) has never been allocated a secondary school place through the SSPA System and has never studied in any public sector secondary schools and DSS secondary schools in Hong Kong.

I declare that, to the best of my knowledge and belief, the information contained in this form is true and correct. If false information is provided, this application will be rendered null and void and the Secondary 1 place allocated on the basis of this application will be withdrawn.

I understand that only parent / guardian of student applicant or authorised person and I can amend the above information. Any addition, deletion or alteration to the information must be counter-signed by the applicant or authorised person, whoever has made the amendments.

I understand that any requests to amend information in the application form or to cancel the application after the deadline will not be processed.

I have read and fully understand the content of the “Points to Note for Parents / Guardians / Authorised Persons” and “Personal Information Collection Statement”.

Relationship with student applicant: [ ] Parent / [ ] Guardian / [ ] Authorised Person

Name:\_\_\_\_\_

Signature:\_\_\_\_\_

( [ ] Mr. / [ ] Ms. / [ ] Mrs. )

Content Tel.No.:\_\_\_\_\_

Date:\_\_\_\_\_D\_\_\_\_\_M\_\_\_\_\_2025 Y

- Note1

If the applicant is currently studying in a school participating in the SSPA System, the Bureau will not consider this application.
- Note2

Please see the district table in point 3 of the “Points to Note for Parents / Guardians / Authorised Persons”. For the applicant living in Shenzhen, please see the table on the grouping of Residential District by Immigration Control Points of Hong Kong.)
- Note3

Public sector schools include government, aided and caput secondary schools.

For EDB Use

Collection of Allocation Slip / Admission Slip

Signature of Parent / Guardian / Authorised person #:\_\_\_\_\_Date: \_\_\_\_\_D\_\_\_\_\_M\_\_\_\_\_2025 Y

# Please delete as appropriate.

For EDB's Use	STRN	/ / 2025	_____(SPA)_____	Sign:
	eSSPA	/ / 2025	_____(SPA)_____	Sign:

## **Guidance Notes**

1. Please read the “Points to Note for Parents / Guardians / Authorised Persons” and Notes on Personal Data (Privacy) overleaf carefully before filling in the application form.
2. You may request for the sample of the Application Form for reference from our staff.
3. If there are no public sector secondary school places available in the student applicant’s residential district, EDB will consider the order of preference of other districts as stipulated in the application form to place the student applicant in a public sector secondary school in other districts. Whether the student applicant allocated to a public sector secondary school in a nearby district depends on the availability of S1 places in the secondary school in the district(s) concerned.
4. If your mobile phone number has been provided for receiving mobile phone SMS, a confirmation SMS stating your application number and the date of announcement of results will be issued by EDB before the date of announcement of results. Please contact the SPA Section if you have not received the confirmation SMS two days before the date of announcement of results. Furthermore, you will receive the allocation result via mobile phone SMS starting from 10 a.m. on the date of announcement of results.
5. EDB will send you the information for creating SSPA e-Platform account to your email address later. Parents / guardians / authorised person who have registered as SSPA e-Platform users with “iAM Smart” or “iAM Smart+” may view the allocation results via the SSPA e-Platform starting from 10 a.m. on the date of announcement of results. For SSPA e-Platform account creation and login procedures, please refer to the related videos and Parents’ Guide uploaded to EDB’s Homepage ([www.edb.gov.hk](http://www.edb.gov.hk)) (Select: Home > Education System and Policy > Primary and Secondary Education > School Places Allocation Systems > Secondary School Places Allocation (SSPA) System > Digitalisation of S1 Admission).

## **Personal Information Collection Statement**

### **Purpose of Collection**

1. The personal data provided by you in this form will be used by EDB for one or more of the following purposes:
  - (a) Activities relating to the processing, authentication and assessment on eligibility and counter-checking of the application for individual grant and subsidy as well as education service provided by EDB;
  - (b) Activities relating to matching of the personal data with the database of other relevant Government bureaux / departments in connection with the processing, authentication, assessment on eligibility and counter-checking of the application mentioned in (a) above;
  - (c) Activities relating to matching of the personal data within the database of EDB for purposes of verifying / updating records of EDB; and
  - (d) Activities relating to compilation of statistics, research and Government publications.
2. The provision of personal data required by this form and during the processing of this form is obligatory. In the event that you do not provide those personal data, we may not be able to handle or further process the application.

### **Classes of Transferees**

3. The personal data you provide will be made available to persons working in EDB. Apart from this, they may be transferred or disclosed to the parties or in the circumstances listed below:-
  - (a) other Government bureau and departments for the purposes mentioned in paragraph 1 above;
  - (b) the school in which the form relates for the purposes mentioned in paragraph 1 above;
  - (c) personnel, agent, service provider or organizations, including data processing companies, engaged by EDB to provide services or advice for purposes mentioned in paragraph 1 above;
  - (d) where you have given your prescribed consent to such disclosure; and
  - (e) where such disclosure is authorised or required under the law or court order applicable to Hong Kong.

### **Access to Personal Data**

4. You have the right to request access to and correction of your personal data held by EDB. Request for access or correction of personal data should be made in writing to Senior Education Officer (School Places Allocation)<sup>1</sup> at School Places Allocation Section, Education Bureau, Podium Floor, West Block, EDB Kowloon Tong Education Service Centre, 19 Suffolk Road, Kowloon Tong, Kowloon or email to [sspaspaspa@edb.gov.hk](mailto:sspaspaspa@edb.gov.hk).

**Education Bureau**  
**Points to Note for Parents / Guardians / Authorised Persons**  
**for Application for a Subsidised Secondary One Place in the 2025/26 School Year**

1. To be eligible for allocation of a Secondary One (S1) place, your child (the student applicant) must be Hong Kong resident / Hong Kong permanent resident, has completed primary education by end of August 2025, has never been allocated a S1 place through the Secondary School Places Allocation (SSPA) System, has never made any applications to the School Places Allocation (SPA) Section of the Education Bureau (EDB) before, and has never studied in any public sector secondary schools (including government, aided, and caput secondary schools) and Direct Subsidy Scheme (DSS) secondary schools in Hong Kong.  
 (Note: If a student applicant has been allocated a S1 place for the 2025/26 school year, the applicant will not be eligible for participating in the SSPA in future.)
  
2. EDB will verify the student applicant's eligibility for receiving education in public sector schools in Hong Kong. EDB may need to approach the Immigration Department to verify his / her eligibility for receiving education in public sector schools in Hong Kong before arranging a school place for him / her. The application for S1 admission **will not** be processed if the information provided by the Immigration Department reveals that the student applicant is not eligible for receiving education in public sector schools in Hong Kong.
  
3. If there are no public sector secondary school places available in the student applicant's residential district, EDB will consider the order of preference of other districts as stipulated in the application form to place the student applicant in a public sector secondary school in other districts. Whether the student applicant allocated to a public sector secondary school in a nearby district depends on the availability of S1 places in the school in the district(s) concerned.

The residential districts listed below are delineated according to the current district administration boundaries of Hong Kong.

<b>Hong Kong Island &amp; Islands</b>	<b>Kowloon</b>	<b>New Territories</b>	
Central & Western	Yau Tsim Mong	Kwai Tsing	Tai Po
Wan Chai	Sham Shui Po	Tsuen Wan	Sha Tin
Eastern	Kowloon City	Tuen Mun	Sai Kung
Southern	Wong Tai Sin	Yuen Long	
Islands	Kwun Tong	North	

**For student applicants residing in Shenzhen**, please fill in any one of the districts: North, Yuen Long, Tuen Mun or Islands as the school net based on the immigration control point of Hong Kong / port points of Mainland China or Macao through which the applicant student will travel to school in future.

<b>Immigration Control Points of Hong Kong (Port Points of Mainland China or Macao)</b>	<b>School Net</b>
Lo Wu Control Point (Luohu Port) <sup>Δ</sup> Man Kam To Control Point (Wenjindu Port) Sha Tau Kok Control Point (Shatoujiao Port) Heung Yuen Wai Boundary Control Point (Liantang Port)	North
Lok Ma Chau Spur Line Control Point (Futian Port) <sup>Δ</sup> Lok Ma Chau Control Point (Huanggang Port)	Yuen Long
Shenzhen Bay Control Point (Shenzhenwan Port) <sup>∞</sup>	Tuen Mun
Hong Kong-Zhuhai-Macao Bridge Zhuhai-Macao port (Macao Port / Zhuhai Port)	Islands

<sup>Δ</sup> through railway    <sup>∞</sup> through Hong Kong-Shenzhen Western Corridor

Please indicate the order of preference for each district on the application form. Please list your residential district as the first preference (i.e. choice order 1), followed by the remaining 17 districts in order of your preference, assigning the choice orders 2 to 18. **Incomplete applications that do not rank 18 districts will not be processed.**

4. If you would also consider DSS secondary schools for the student applicant, please indicate the choice of DSS secondary school(s) in item 12 of the application form. Placement to public sector secondary schools in the student applicant's residential district will be arranged first. If these school places are not available, the student applicant's choices for DSS secondary schools will then be considered. If the DSS schools the student applicant chosen have no available school places, placement of the student applicant to a public sector secondary school in other districts with vacant school places will then be arranged according to the order of preference for each district as stipulated in the application form.
5. The application periods and dates of announcement of results are **tentatively** scheduled as follows:

<b><u>Application Period *</u></b>	<b><u>Date of Announcement of Results *</u></b>
(1) 2 May to 10 June 2025	8 July 2025
(2) 11 June to 11 July 2025	25 July 2025
(3) 14 July to 8 August 2025	15 August 2025

Based on the submission date of application, EDB will inform you of the allocation results on the dates specified above.

(\* Note: The tentative application periods and dates of announcement of results above may be adjusted subject to the number of applicants and availability of school places in individual districts. The student applicants concerned will be notified accordingly in due course.)

6. Parents / guardians / authorised persons can opt for receiving the Allocation Slip and Admission Slip (A/A Slips) by post or collecting the A/A Slips in person at the SPA Section. For those opted to receive the A/A Slips by post, the Slips will be mailed to the local residential address or the local postal address (if applicable) provided in the application form. If parents / guardians / authorised persons have not provided a local residential address and local postal address, they have to collect the A/A Slips at the SPA Section. Those who do not receive the A/A Slips by post should contact the SPA Section or visit the SPA Section's office on the following working day.
7. Parents / guardians / authorised persons may view the allocation results via the following means:
  - (i) via SMS: If the parents / guardians / authorised persons have provided a mobile phone number for receiving allocation results via SMS message, a confirmation SMS stating your application number and the date of announcement of results will be issued by EDB before the date of announcement of results. Please contact the SPA Section if you have not received the confirmation SMS two days before the date of announcement of results. Furthermore, you will receive the allocation result via mobile phone SMS starting from 10 a.m. on the date of announcement of results.
  - (ii) via SSPA e-Platform: Parents / guardians / authorised person who have registered as SSPA e-Platform users with "iAM Smart" or "iAM Smart+"<sup>1</sup> may view the allocation results via the SSPA e-Platform starting from 10 a.m. on the date of announcement of results. For SSPA e-Platform account creation and login procedures, please refer to the related videos and Parents' Guide uploaded to EDB's Homepage ([www.edb.gov.hk](http://www.edb.gov.hk)) (Select: Home > Education System and Policy > Primary and Secondary Education > School Places Allocation Systems > Secondary School Places Allocation (SSPA) System > Digitalisation of S1 Admission).
8. For applications made on or after 11 August 2025, parents / guardians / authorised persons will be informed of the collection of A/A Slips in writing / by telephone / in person before 29 August 2025 (i.e. before the commencement of the new school year).
9. While waiting for the result of the application, the student applicant may still apply to any schools direct for a S1 place. Should the student applicant receive an offer from a school, the parent / guardian / authorised person should inform the SPA Section immediately via the school by filling in "Allocation Slip and Admission Slip Application Form" so as to confirm the admission of the student applicant to the school concerned and cancel the student applicant's previous application to EDB for a S1 place. (Note: The school concerned will collect on your behalf the A/A Slips. The school will keep the Admission Slip and return the Allocation Slip to the applicant.) **Should EDB receive the "Allocation Slip and Admission Slip Application Form" submitted by the parent / guardian / authorised person via the school which indicates that the student applicant has been admitted by the school, the student applicant's previous application to EDB for a S1 place will not be processed.**
10. If you wish to make any amendments to the personal information of the student applicant you have provided in the Application Form (e.g. amend student applicant's name so as to align with that shown on the renewed identity document) after submission, you should inform the SPA Section at least five working days prior to the date of collection of the A/A Slips for the timely update. As for amendments of other information in the application form, please ensure all changes are completed by the application deadline. Any requests to amend information in the application form or to cancel the application after the deadline will not be processed.

---

<sup>1</sup> For details of the "iAM Smart+" registration, please visit the "iAM Smart" Homepage ([www.iamsmart.gov.hk](http://www.iamsmart.gov.hk)) (Select: Home > "iAM Smart" Registration > Registration Methods).

11. During the verification process, if a parent / guardian / authorised person cannot provide the necessary documents, the application will be not processed.
12. For enquiries, please contact the SPA Section of EDB at 2832 7610 / 2832 7659 / 2832 7635 during office hour.

School Places Allocation Section  
Education Bureau  
May 2025



## Reference Materials

### 1. Map of Hong Kong

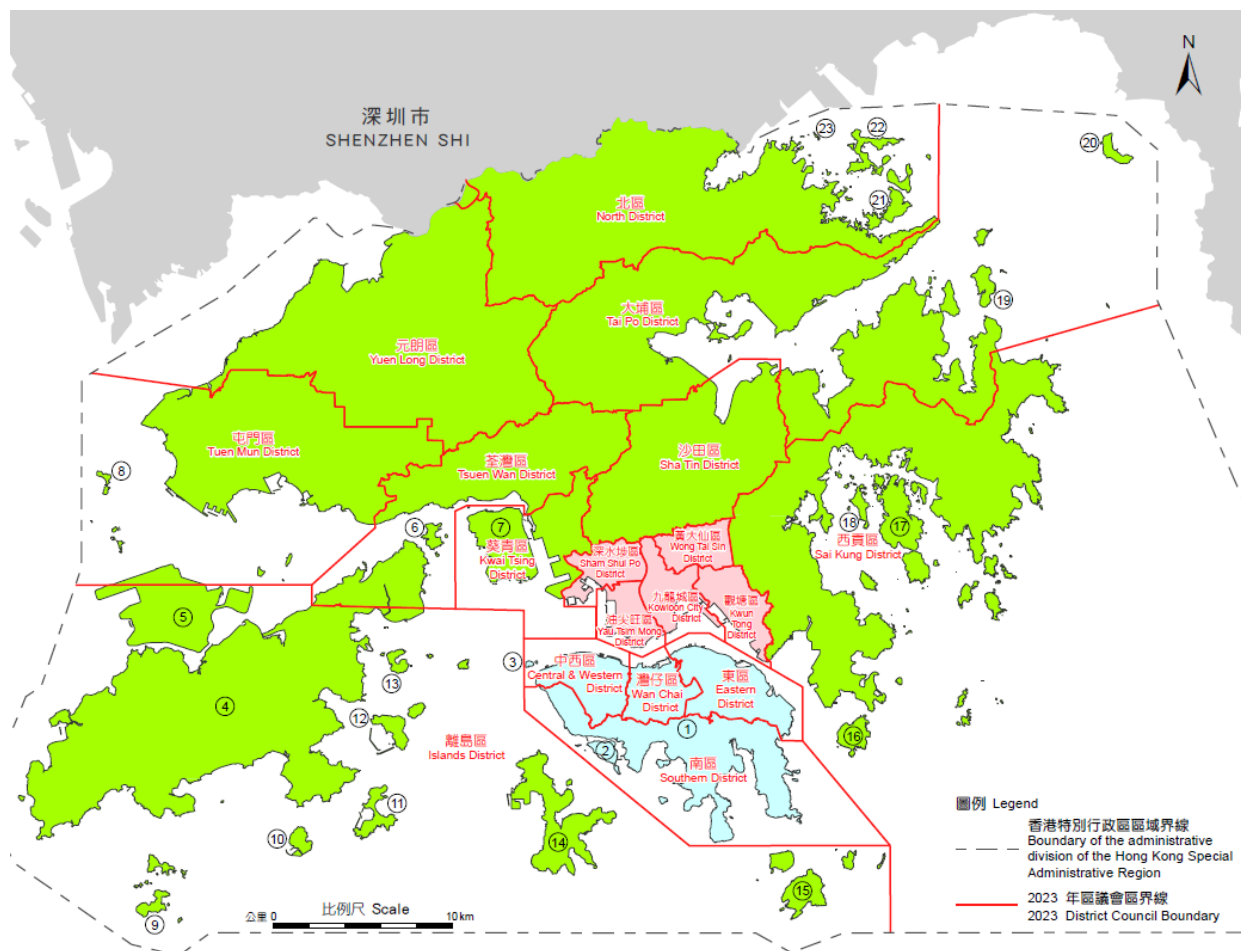

(Source: Lands Department)

### 2. HKeMobility

HKeMobility" is an all-in-one traffic and transport website for Hong Kong. With an enhanced user interface, it facilitates faster and more convenient search for routes of different transportation modes, journey time and fares, and disseminates real-time traffic news to enable users to plan for their journeys (including public transport, driving and walking route information).

URL: <https://www.hkemobility.gov.hk/>



Traditional  
Chinese



Simplified  
Chinese



English

# 供非參加派位辦法學生申請的直接資助計劃（直資）學校名單 2025

## Direct Subsidy Scheme (DSS) Secondary Schools List for non-SSPA Participating Applicants 2025

### 注意事項：

#### Points to Note:

- 直資學校可收取學費。2025/26 學年收費詳情可直接向學校查詢。  
DSS schools may be fee-charging. For details on fees chargeable in the 2025/26 school year, please contact the schools direct.
- 在直資學校修畢中三的學生可於原校升讀中四，並不會獲教育局中央安排其他學校的資助中四學位。  
Students having completed Secondary 3 (S3) in DSS schools may be promoted to Secondary 4 (S4) in their own schools and will not be centrally placed to S4 in other schools subvented by the Education Bureau (EDB).
- 如你希望選擇下列的直資學校，請即時向學位分配組職員索取「選擇直接資助計劃（直資）學校表格」，然後填妥及交回。否則你不會被派往此類學校。  
If you are interested in getting a Secondary 1 place from one of the following DSS schools, please obtain a “Choice of Direct Subsidy Scheme (DSS) Schools Form” from our staff and complete it to indicate your preference. Please note that you will not be allocated to these DSS schools unless you have made them as your school choices in the Form.
- 如申請人同時申請直資中學及公營中學，本局會首先安排申請人入讀居住地區仍有學位的公營中學。如該些學校已額滿，本局會考慮其直資中學的選擇，若所選的直資中學沒有剩餘學額，本局會安排申請人入讀其他地區並仍有學位的公營中學。  
If the applicant applies for DSS schools and public sector secondary schools, placement to a public sector secondary school in the applicant’s residential district will be arranged first. If these school places are not available, the applicant’s school choices for DSS secondary schools will then be considered. If the DSS schools the applicant applied have no school places available, placement of applicant to a public sector secondary school in other districts will then be arranged.
- 假若學生成功獲派直資學校學位，便不會再獲派公營學校學位。  
The student will not be allocated a place in the public sector schools if he/she has successfully secured a place in a DSS school.

學校代碼 School Code	學校所屬地區 District	學校名稱 Name of School	男校/ Boys/  女校/ Girls/  男女校 Co-ed	地址 Address  電話號碼 Tel. No	宗教 Religion	(只供參考用) (For Reference Only)  上學年(2024/25) 中一全年學費 Previous School Year (2024/25) School Fee Per Annum for Secondary One	備註 Remarks
<b>香港區 Hong Kong Island</b>							
520	東區 Eastern	蘇浙公學 Kiangsu-Chekiang College	男女 Co-ed	香港北角寶馬山道 20 號 20 Braemar Hill Road, North Point, HK  2570 2261	/	\$8,390	

學校代碼 School Code	學校所屬地區 District	學校名稱 Name of School	男校/ Boys/ 女校/ Girls/ 男女校 Co-ed	地址 Address  電話號碼 Tel. No	宗教 Religion	(只供參考用) (For Reference Only)  上學年(2024/25) 中一全年學費 Previous School Year (2024/25) School Fee Per Annum for Secondary One	備註 Remarks
522	東區 Eastern	漢華中學 Hon Wah College	男女 Co-ed	香港小西灣富欣道 3 號 3 Harmony Road, Siu Sai Wan, HK  2817 1746	/	\$18,900	
<b>九龍區 Kowloon</b>							
178	油尖旺區 Yau Tsim Mong	九龍三育中學 Kowloon Sam Yuk Secondary School	男女 Co-ed	九龍詩歌舞街 14 號 14 Sycamore Street, Kowloon  2394 4081	基督教 Protestantism/ Christianity	\$2,910	
195	深水埗區 Sham Shui Po	中聖書院 China Holiness College	男女 Co-ed	九龍深水埗懷惠道 18 號 18 Wai Wai Road, Shamshui Po, Kln  2386 4734	基督教 Protestantism/ Christianity	\$4,430	
214	深水埗區 Sham Shui Po	惠僑英文中學 Wai Kiu College	男女 Co-ed	九龍石硤尾偉智街 17 號 17 Wai Chi Street, Shek Kip Mei, Kln  2777 6289	/	\$3,000	
523	九龍城區 Kowloon City	創知中學 Scientia Secondary School	男女 Co-ed	九龍何文田公主道 14 號 14 Princess Margaret Road, Homantin, Kowloon  2714 4115	/	\$5,166	
287	觀塘區 Kwun Tong	慕光英文書院 Mu Kuang English School	男女 Co-ed	九龍觀塘功樂道 55 號 55 Kung Lok Road, Kwun Tong, Kowloon  2341 2932	/	\$2,000	

學校代碼 School Code	學校所屬地區 District	學校名稱 Name of School	男校/ Boys/ 女校/ Girls/ 男女校 Co-ed	地址 Address  電話號碼 Tel. No	宗教 Religion	(只供參考用) (For Reference Only)  上學年(2024/25) 中一全年學費 Previous School Year (2024/25) School Fee Per Annum for Secondary One	備註 Remarks
<b>新界區 New Territories</b>							
395	元朗區 Yuen Long	萬鈞伯裘書院 Man Kwan Pak Kau College	男女 Co-ed	新界元朗天水圍天華路51號 51 Tin Wah Road, Tin Shui Wai , Yuen Long, NT  2448 2960	/	\$6,300	

— 完 —

— End —